Updated 06/15/10

Turner County--Perry CHAP

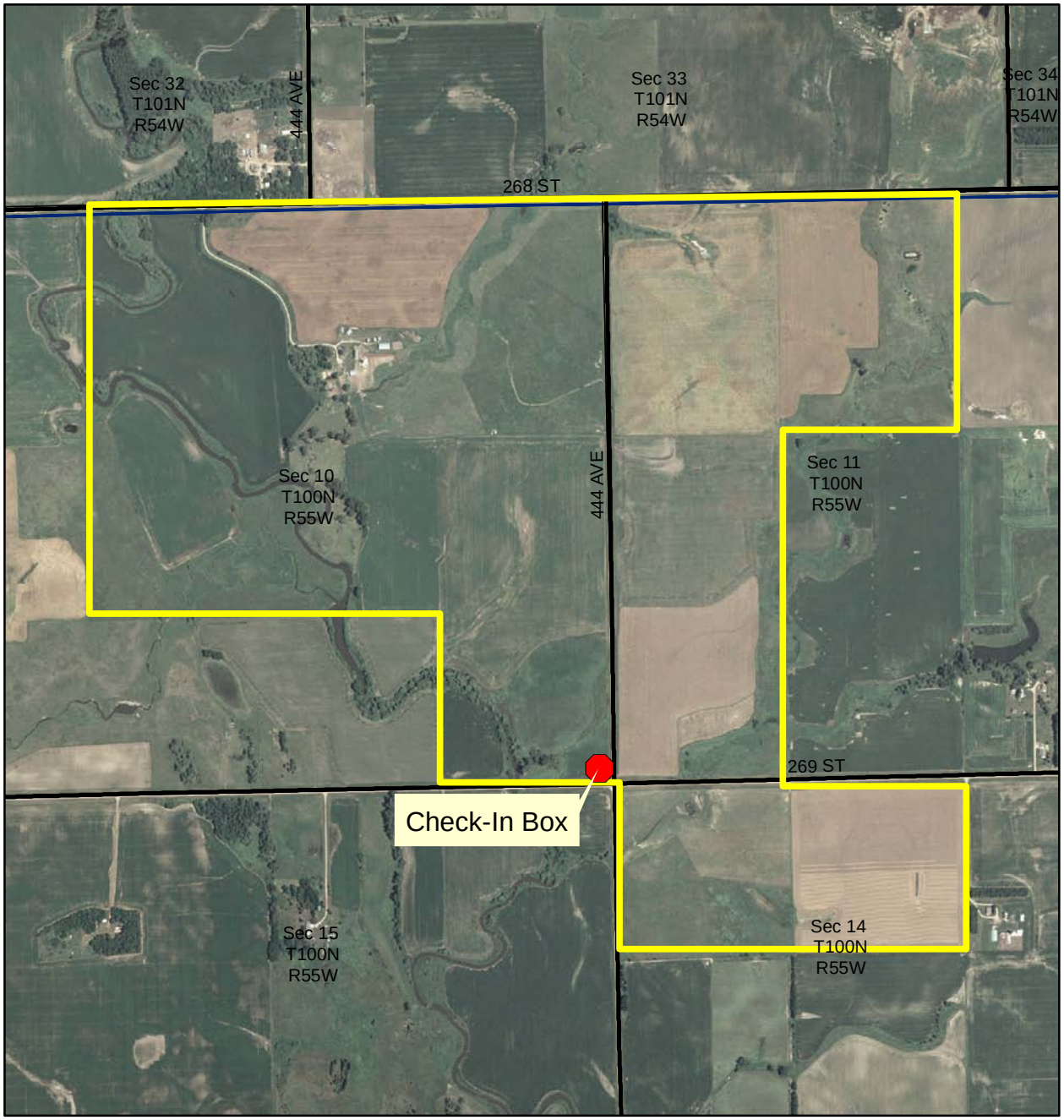

Rules for the Perry CHAP

1. Hunting allowed for white-tailed deer and furbearers/predators.
2. A maximum of 4 hunters per day allowed.
3. Permission to access the Perry CHAP is granted through on-line registration system only at www.sdgfp.info